

ESSENCE @ EASTLEIGH

Hair and Beauty Treatments
Price List 2016

023 8091 1028
essence@eastleigh.ac.uk
www.eastleigh.ac.uk

I would like to take this opportunity to introduce you to Essence@Eastleigh. We pride ourselves in providing a high quality, realistic salon service and learning environment.

Treatments will be carried out in one of our many salons and supervised by our highly trained and experienced staff members. The facilities include four beauty salons, a nail bar and three hairdressing salons, providing an admirable and relaxing environment.

Both the staff and students work hard to maintain our renowned high level of service, however I would be delighted to gain feedback on the service you receive, or any suggestions for improvements that you feel we could make.

We also work very closely with the local community and support a wide range of charitable and community events. If you wish Essence@Eastleigh to consider supporting your charitable or community event, then please get in touch.

The service we provide is based within our training environment and although we aim to provide a high standard, we would appreciate that you consider the following when making your booking with us:

- * Duration of treatments can vary
- * Booking times may be limited
- * Treatments need to be observed by the lecturer so a certain amount of privacy is restricted
- * It is not always possible to request the same therapist
- * Training conditions are reflected in the treatment price
- * All students are undergoing training, including the receptionists

We would like to make you aware that staff, students and customers are responsible for their own personal belongings, including those removed for treatment purposes. Eastleigh College is not responsible for the loss, damage or theft of any personal items. The College reserves the right to alter appointments at short notice to meet educational commitments.

Lou Gittens
Head of Division Science
lgittens@eastleigh.ac.uk
023 8091 1036

Beauty

Facial Treatments	4
Eye Treatments	5
Nail Care	5
Massage & Holistic Therapy	6
Hair Removal	8
Specialist Treatments	9
Body Wraps & Scrubs	10
Ear Candles	10
Microdermabrasion	11
Body Treatments	11
Hairdressing	
Ladies	12
Colouring	13
Gents	14
Retail Product Ranges	15

Beauty Treatments

Facial Treatments

Facial £5.00

Tailor-made to suit your skin. This may include steam.

Dermalogica Prescriptive Facial £8.00

Treatment includes exfoliation, massage and mask.

Advanced Facial £12.00

Treatment includes specifically selected electrical machines, exfoliation, massage, serums and mask.

Non Surgical Face Lifting £15.00

Course of 6 £80.00

These facials are for clients wishing to turn back the clock. We use advanced skincare technologies to achieve cellular renewal, firm skin and to reduce the appearance of fine lines and wrinkles. For best results, a course of treatments is recommended.



20% Discount
for all Eastleigh
College students
and staff, on
production of a
valid ID card.
(Not in conjunction with
any other offers)

Beauty Treatments

Eye Treatments

Eyelash or brow tint* £3.00

Eyelash and brow tint* £5.00

Eyebrow shape £3.50

*Patch test required 24 hours prior to treatment.

Nail Care

Manicure £5.00

Pedicure £7.00

This treatment includes a massage and a finish, with your choice of nail polish to complement the treatment. Polish is also available to purchase on request.

Luxury Manicure £7.00

Luxury Pedicure £9.00

This treatment includes a massage and a finish, with your choice of nail polish to complement the treatment. This treatment may include paraffin, hot oil, masque, heated mitts or booties. Polish is also available to purchase on request.



Massage & Holistic Therapy

Indian Head Massage £5.00

Immerse yourself in a warm, cosy, comforting cocoon reaching an inner calm and deep relaxed state of clarity that you didn't think possible.

Dry Flotation £5.00

The ultimate pampering treatment which leaves you completely relaxed. Half an hour on the dry flotation is the equivalent to three hours sleep. This deeply relaxing body treatment allows you to experience total weightlessness without getting wet.

Body Massage	Full body	£8.00
	Back	£5.00

Stone Therapy (Limited service)	Full body	£10.00
	Back	£6.00
	Facial	£4.00

Aromatherapy	Full body	£10.00
	Back	£6.00

Gold Body Massage £10.00

Rich in caviar and honey, leaving you with a gold shimmer.

Herb and Hay Full Body Massage £10.00

A traditional Thai remedy, where warmed compresses are used in a rhythmic massage, alleviating tension and inducing relaxation.



Gift vouchers available

Beauty Treatments

Hair Removal

Waxing

Full leg	£8.00
Half leg	£5.00
Bikini	£4.00
Underarm	£4.00
Lip or chin	£2.00
Eyebrow	£4.00

Beauty Treatments

Specialist Treatments

Tanning - Full body (spray) £10.00

Semi-permanent lashes* £10.00
Individually applied to give a natural enhancement.
*Requires a patch test 24 hours prior to treatment.

Semi-permanent lash infills £5.00
Individually applied to give a natural enhancement.

These services may be limited and are only offered at certain times of the year. Please contact us for details.

20% Discount

for all Eastleigh College students
and staff, on production of
a valid ID card.
(Not in conjunction with any other offers)

Gift vouchers available



Body Wraps & Scrubs

Body Polish £8.00

Revitalise and boost circulation. Can be used as a treatment on its own or as the first steps of any spa ritual to purify the skin and prepare it for other treatments.

Body Wrap £10.00

Rich in active ingredients, relieves stress and body aches and pains.

Ear Candles

Ear Candles £10.00

This treatment is a deeply relaxing, calming and soothing experience for relief of ear and sinus congestion.

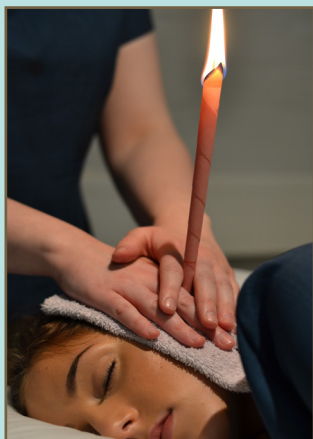

Microdermabrasion

Hand treatment £8.00

Targeted area from £10.00*

Targeted area, course of 6 from £50.00*

Facial treatment £18.00

Facial treatment, course of 6 from £90.00

This very popular treatment provides corrective or preventative skin solutions over a course of treatment. Treatment on targeted body areas is an excellent way to reduce the appearance of scars, stretch marks, cellulite and pigmentation. Facial treatments can help reduce and prevent fine lines, wrinkles, open pores, sun damage and rejuvenate the skin, leaving a glowing complexion.

*Price may vary depending on the area of treatment.

Body Treatments

Galvanic £8.00

Good for areas of cellulite.

Faradic £8.00

To tone and shape.

High Frequency £8.00

Incorporated with a back massage, can improve tension and cell regeneration.

Vacuum Suction £5.00

Improves lymphatic drainage and removes toxic build up.

Ladies

Cut & blow dry	£5.00
Wet cut	£3.00
Wash & style	£2.00
Hair up	from £3.00
Conditioning treatment	£1.50
Deep conditioning treatment	£4.00

Advanced hair therapy treatments offer an indulgent, sensory experience and a therapeutic approach to professional hair care. The sensory head massage is a sequence of techniques designed to improve circulation and relieve stress, while ensuring treatment products deliver optimum results.



Colouring

Cap colour	£8.00
Full head tint	£15.00
Roots regrowth	£8.00
Quasi colour	£8.00
Semi colour	£8.00
Woven colour top section	£5.00
Woven colour half head	£10.00
Woven colour full head	£20.00

Colour correction

Consultation prior to treatment with a Level 3 lecturer. Cost to be confirmed during consultation.

All colour treatments require a patch test and an incompatibility test at least 48 hours prior to an appointment. Prices include finish but there will be an additional £3.00 charge for a cut.

20% Discount

for all Eastleigh College students
and staff, on production of
a valid ID card.

(Not in conjunction with any other offers.)

Gift vouchers available

Hairdressing

Gents

Cut and finish £3.50

Colour from £5.00

Stylist will advise on the price of treatments during consultation.
Price varies depending on hair length and colour treatment.
Patch test is required 48 hours prior to treatment.



Gift vouchers available!

Retail Product Ranges

We offer a range of retail products that complement any treatment as part of your home care plan, or you may like to purchase any item as a treat or gift.

Your therapist, hairdresser or our receptionist will be able to discuss the most suitable products for you and will also talk you through available discounts or packages.

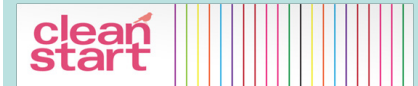

20% Discount
for all Eastleigh College students
and staff, on production of a
valid ID card.

(Not in conjunction with any other offers)



Eastleigh College
Desborough Campus
Desborough Road
Eastleigh
SO50 5NH

023 8091 1028
essence@eastleigh.ac.uk
www.eastleigh.ac.uk
Open term-time only